LUTHERVILLE RETAINS ITS CHARM!

Clamor, clutter, chatter, hustle, bustle, push, change, run, scream. Bah, humbug! Grand old Lutherville retains its easy country charm and soft manners. Here on Maryland's rambling, unshaken countryside...The James Keelty Co. presents Longford North. A time-tested location...a time-tested builder.

LONGFORD NORTH

A Jas KEELTY COMMUNITY

A time-tested location and a time-tested builder *meet* . . . at Longford North. Though fads come and go, genuine values *abide* in grand old Lutherville. Its fresh country charm stays on and on . . . to the delight of Lutherville folk. Only 18 minutes from downtown, Lutherville refuses to bow to the city look or a harsh city tempo. *How natural* that the builder of Longford North should be The James Keelty Co. With a reputation strengthened by every one of 12,000 homes, *a Keelty home speaks permanence and security.* Since 1904, Baltimore has recognized this sincere and uncompromising craftsmanship. *Now* this time-tested builder takes great pride in presenting a memorable offering of homes . . . *Longford North.*

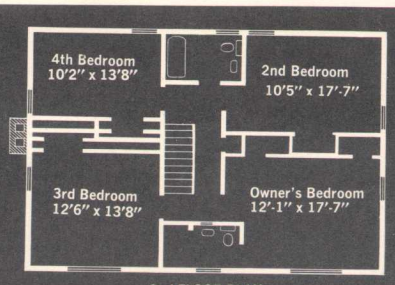

2nd FLOOR PLAN

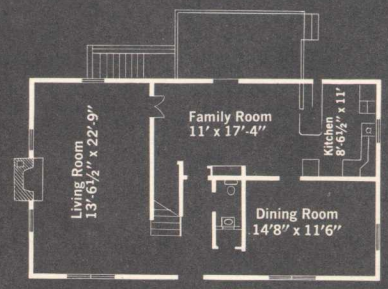

1st FLOOR PLAN

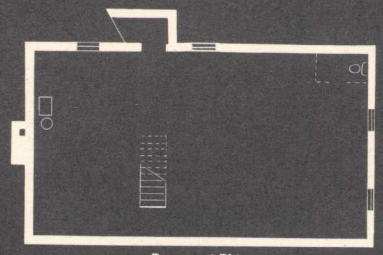

Basement Plan

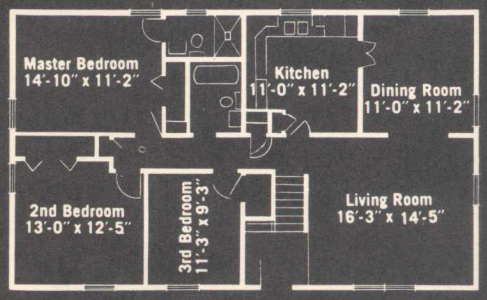

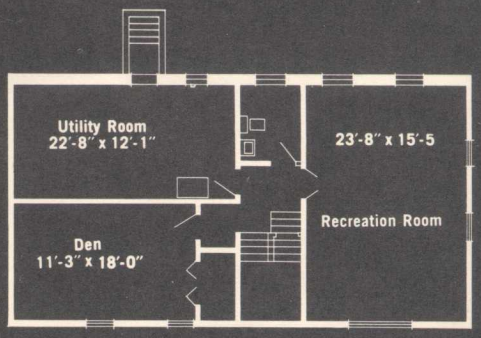

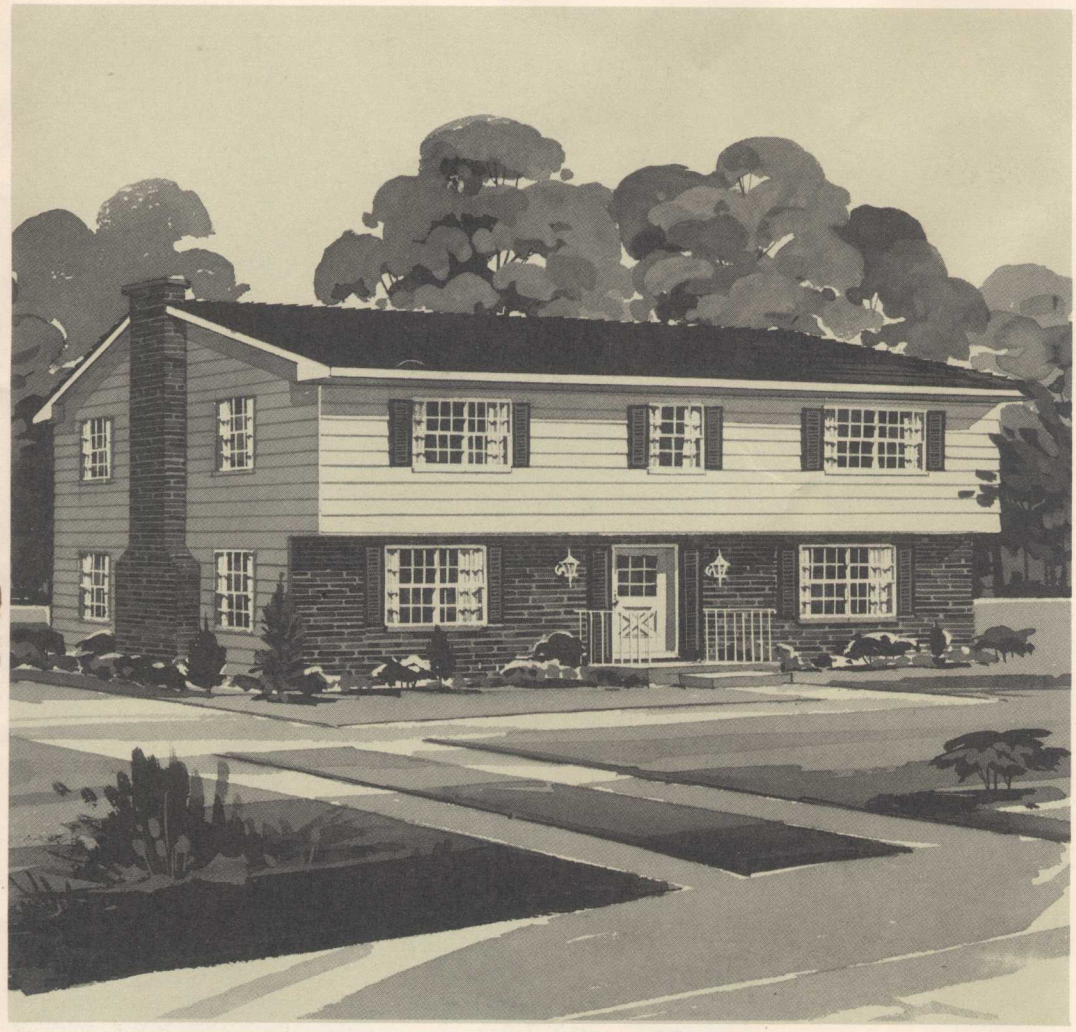

THE TALBOT is a 4 bedroom, 2 story colonial with all the natural easy charm of Lutherville. Generous proportions, excellent traffic plan. A million miles from care . . . but only eighteen minutes from downtown Baltimore. The Talbot is tailored to your taste for a fine colonial and built to the exacting standards of Keelty workmanship.

THE ARLINGTON is a raised-foyer home with typical Lutherville hospitality. From the foyer, enter the complete upper living level, with bedrooms, 2 baths, living room and dining room. Just several steps down from the entrance foyer is your large Recreation Room, a Den, and a Utility Room. See the integrity of architecture, the wealth of fine detailing.

THE KENILWORTH, a 4 bedroom, 2½ bath split-level with the attention to detail and consummate craftsmanship typical of Keelty. The lower level provides an abundance of space for recreation and hobbies: Recreation Room, Utility Room and Garage and Storage Room. Old-fashioned pride of craft lives in this Keelty-built home.

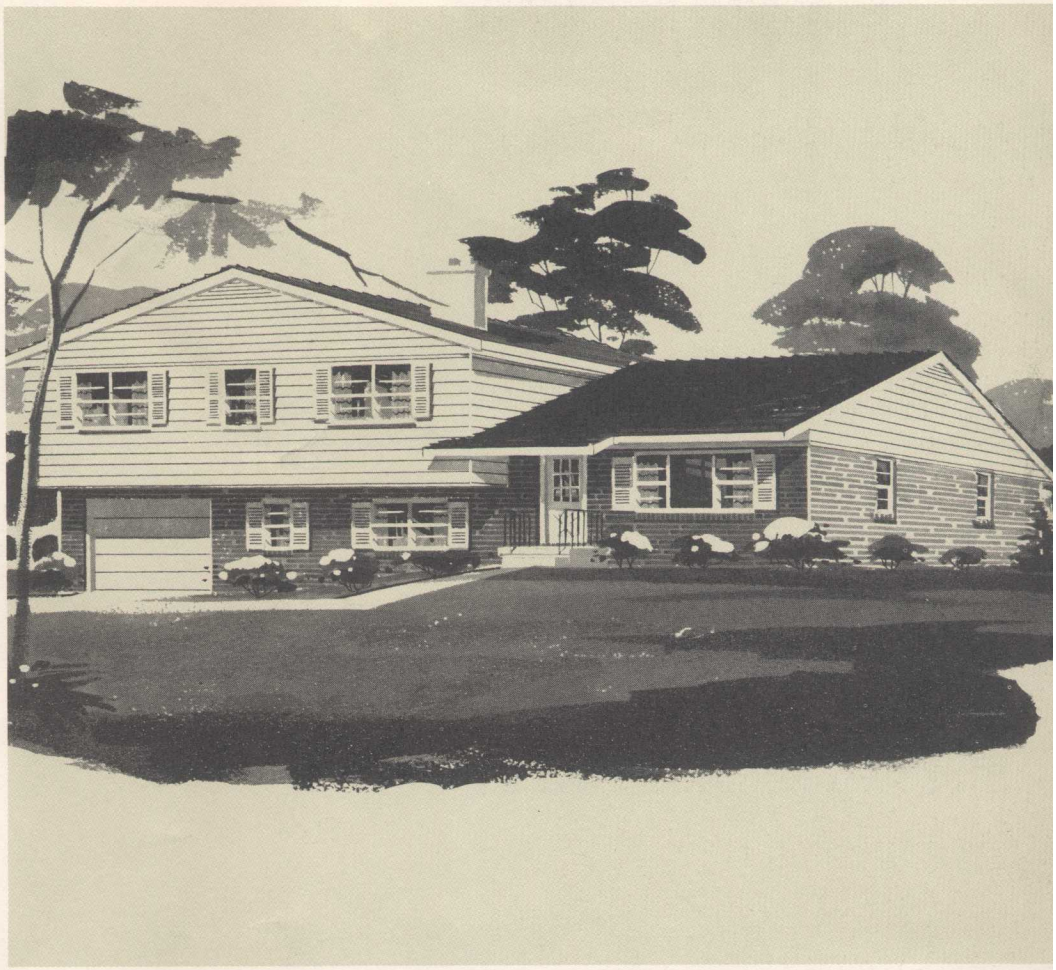

THE RUXTON is a 3 bedroom, 2 bath split-level with the grace of line, the handsome style-touches and superb construction you expect from Baltimore's old-line builder. Two of the bedrooms are master size. Charming Entrance Foyer. Designed to please the active family, with Recreation Room and Utility Room on the lower level. So charming in its serene, country-fresh setting, it's hard to believe that you're only 18 minutes from downtown Baltimore.

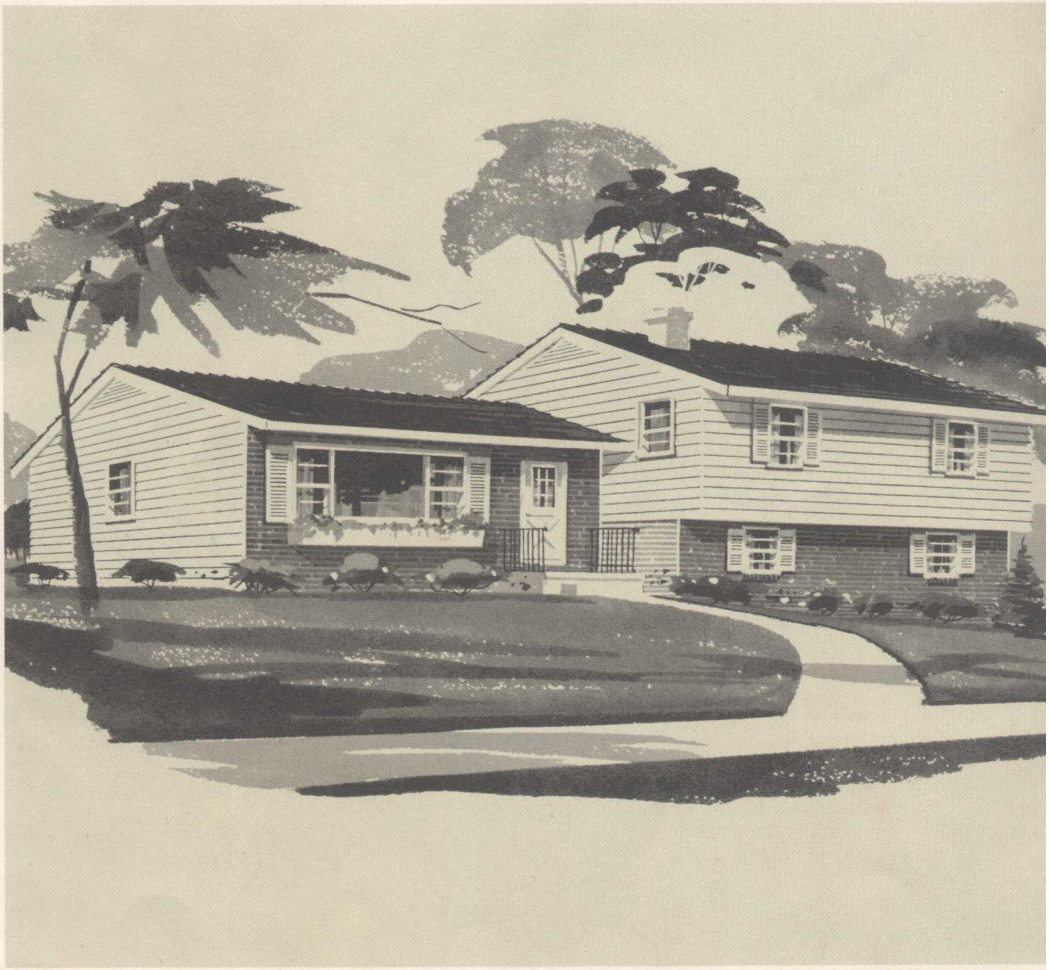

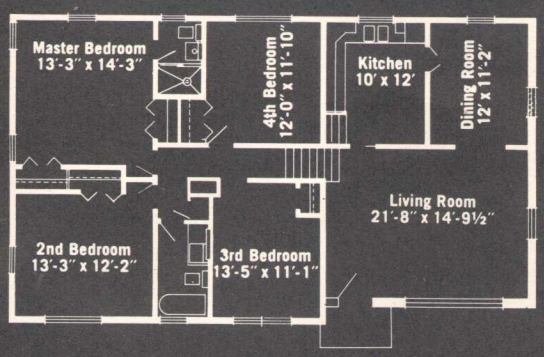

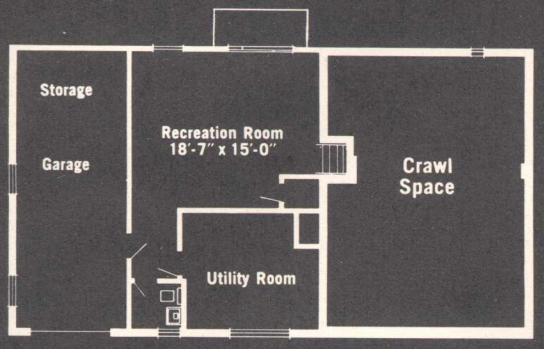

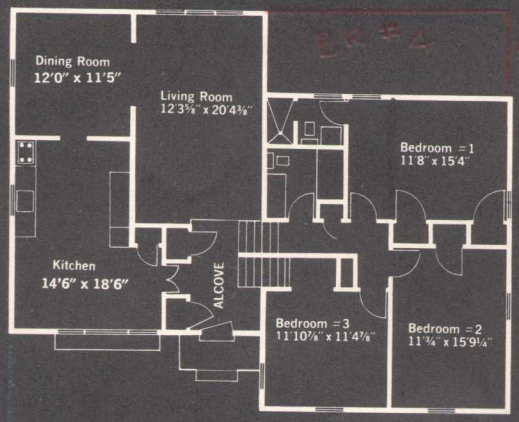

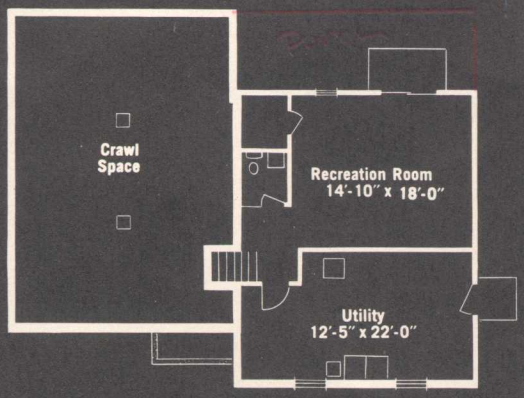

FLOOR SPACE

Kitchen	268 FT²	
DIN. RM	138 FT²	
LIV. RM	249 FT²	
ALCOVE	80 FT²	
BR #1	139 FT²	636 FT²
BR #2	184 FT²	
BR #3	133 FT²	
BR #4	180 FT²	
REC RM	266 FT²	
Ulit RM	273 FT²	
Porch	240 FT²	
TOTAL	2150 FT²	

FIRST FLOOR = 735 FT²
LOWER LEVEL = 779 FT²
Second FLOOR = 636 FT²

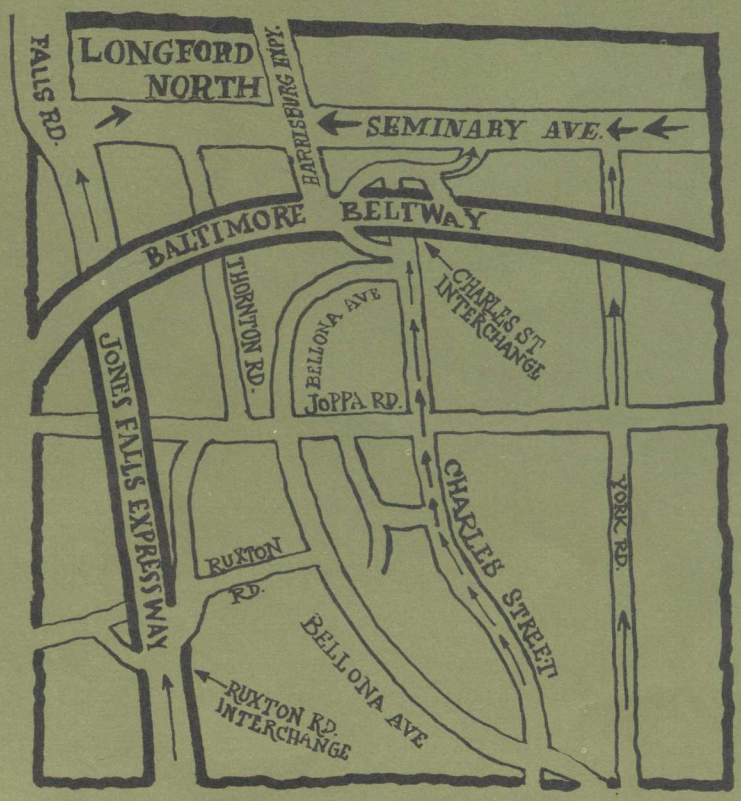

SALES BY: Carroll W. Lawrence

Telephone: Valley 3-1242

Introducing

The Tallwood
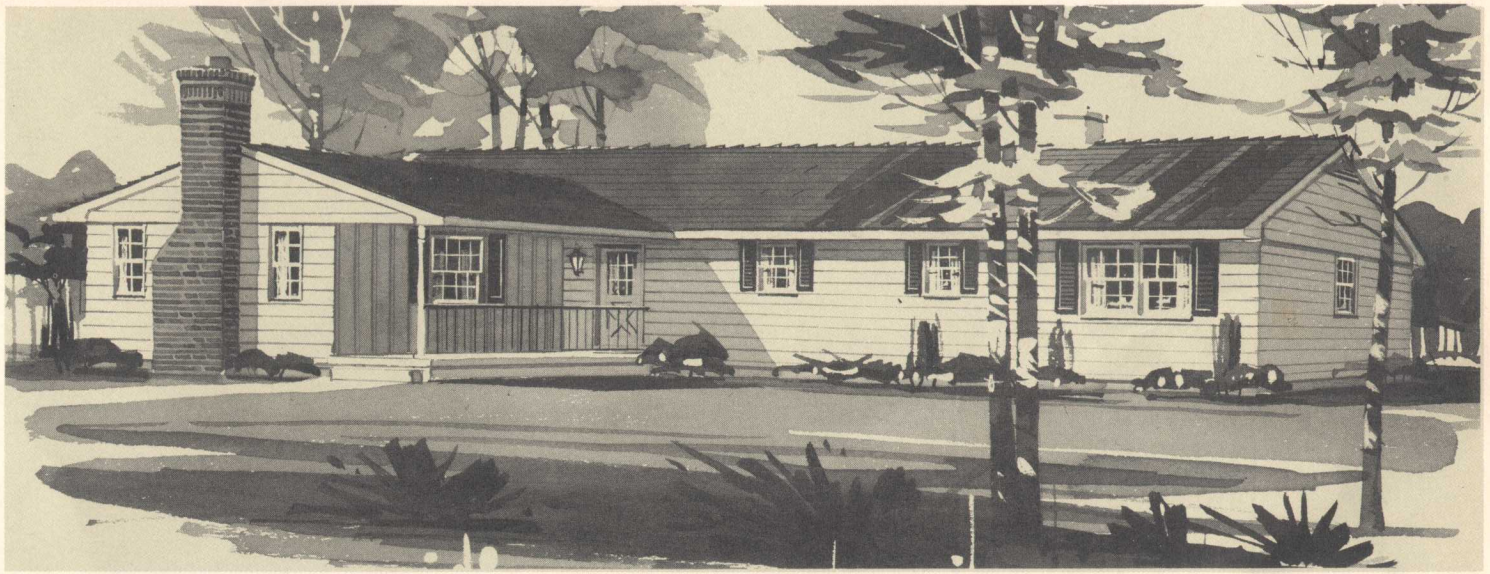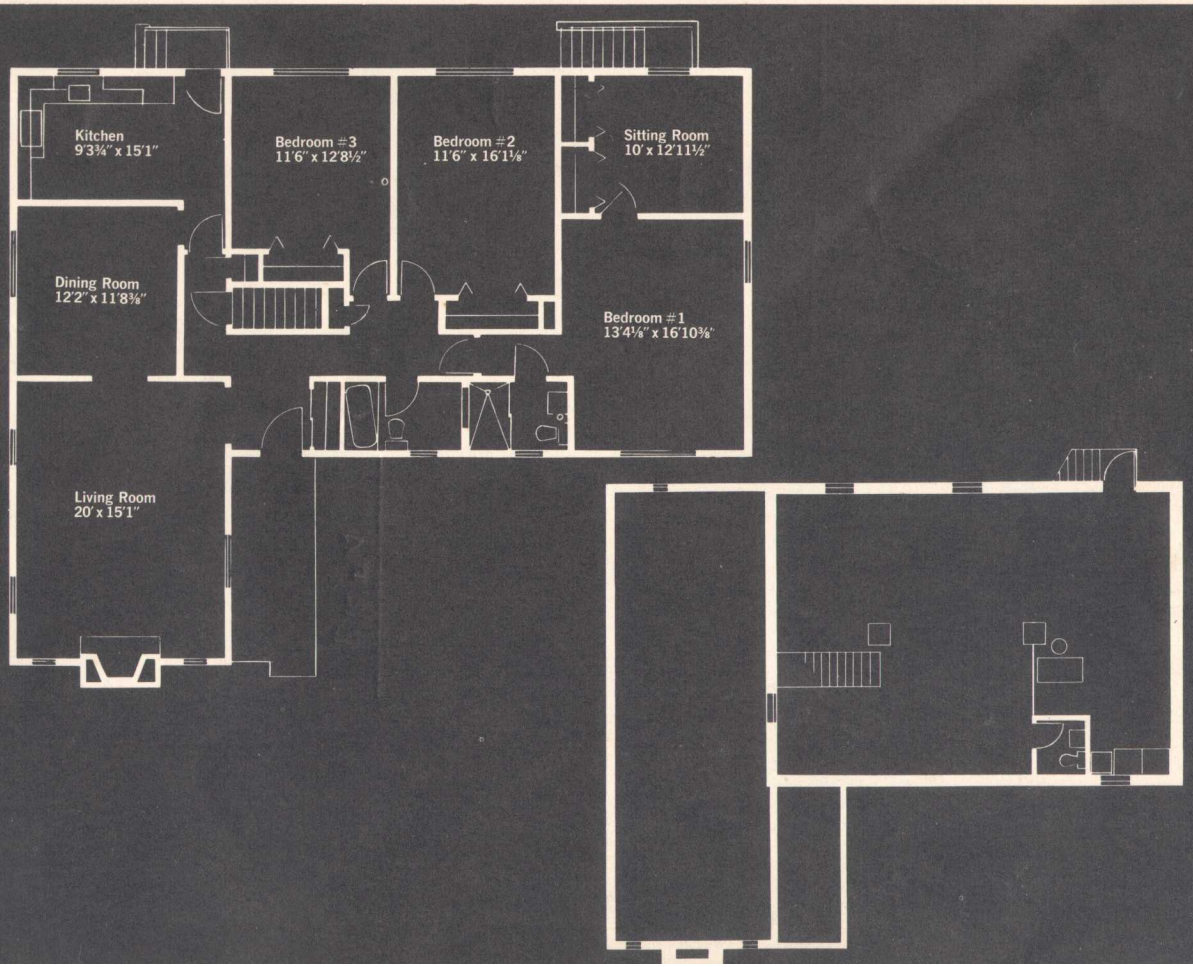
at beautiful Longford North